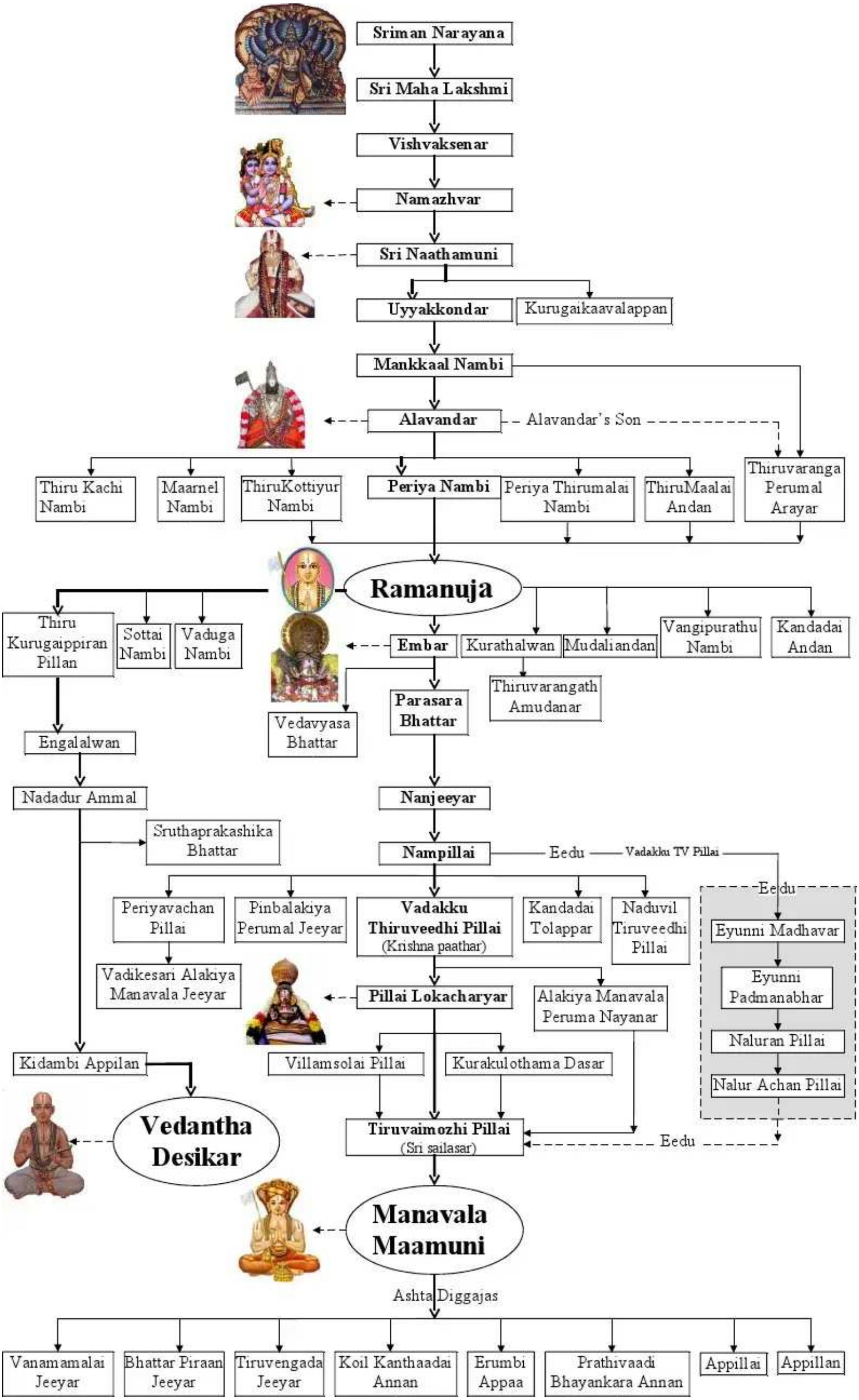
Sriman Narayana
Sri Maha Lakshmi
Vishvaksenar
Namazhvar
Sri Naathamuni
Uyyakkondar
Kurugaikaavalappan
Mankkaal Nambi
Alavandar
Alavandar's Son
Thiru Kachi Nambi
Maarnel Nambi
ThiruKottiyur Nambi
Periya Nambi
Periya Thirumalai Nambi
ThiruMaalai Andan
Thiruvaranga Perumal Arayar
Ramanuja
Thiru Kurugaippiran Pillan
Sottai Nambi
Vaduga Nambi
Embar
Kurathalwan
Mudaliandan
Vangipurathu Nambi
Kandadai Andan
Thiruvarangath Amudanar
Vedavyasa Bhattar
Parasara Bhattar
Engalalwan
Nadadur Ammal
Nanjeeyar
Sruthaprakashika Bhattar
Nampillai
Eedu
Vadakku TV Pillai
Periyavachan Pillai
Pinbalakiya Perumal Jeeyar
Vadakku Thiruveedhi Pillai
(Krishna paathar)
Kandadai Tolappar
Naduvil Tiruveedhi Pillai
Eedu
Eyunni Madhavar
Eyunni Padmanabhar
Naluran Pillai
Nalur Achan Pillai
Vadikesari Alakiya Manavala Jeeyar
Pillai Lokacharyar
Alakiya Manavala Peruma Nayanar
Kidambi Appilan
Villamsolai Pillai
Kurakulothama Dasar
Vedantha Desikar
Tiruvaimozhi Pillai
(Sri sailasar)
Eedu
Manavala Maamuni
Ashta Diggajas
Vanamamalai Jeeyar
Bhattar Piraan Jeeyar
Tiruvengada Jeeyar
Koil Kanthaadai Annan
Erumbi Appaa
Prathivaadi Bhayankara Annan
Appillai
Appillan